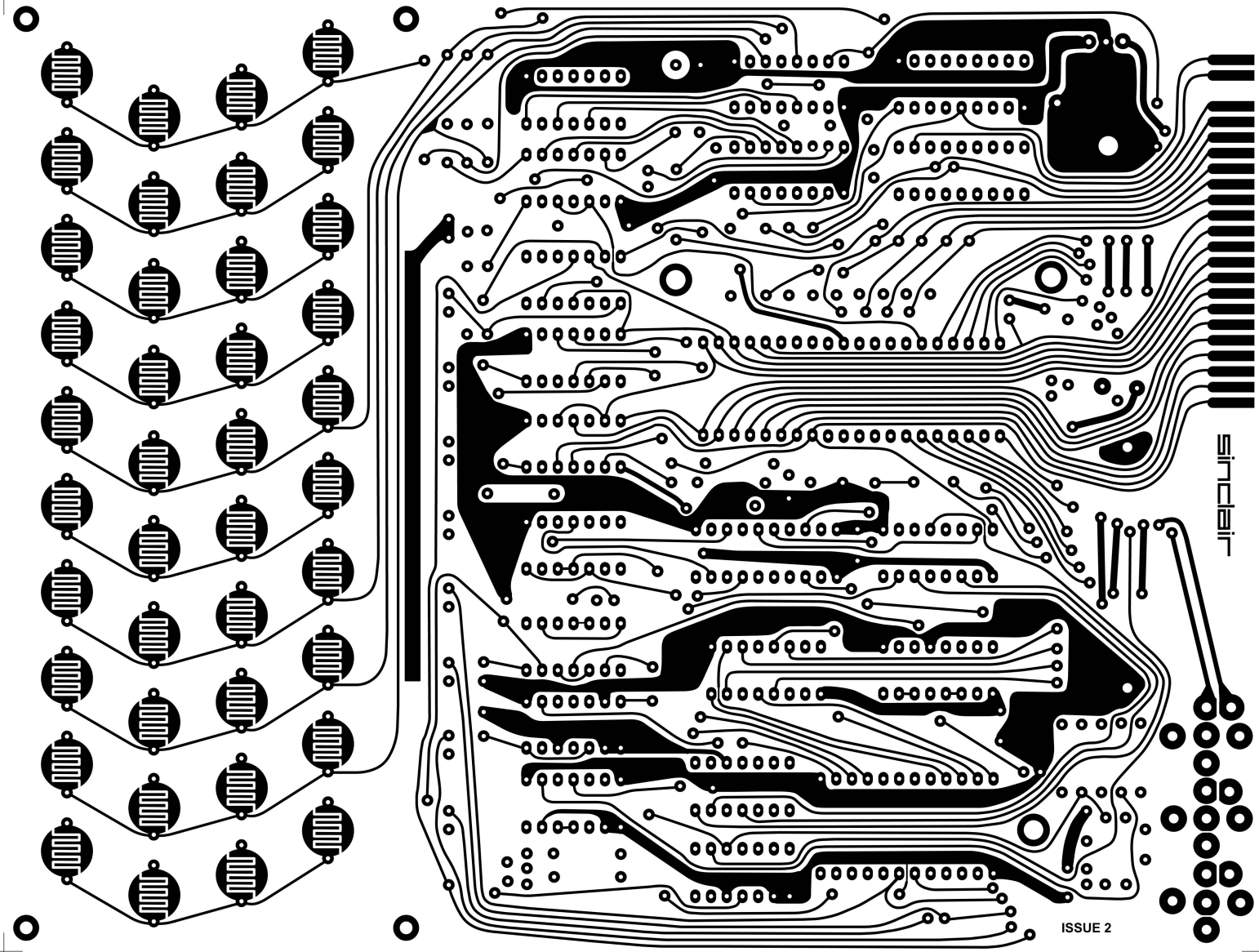
sinclair
ISSUE 2